

"BIG DIPPER"

1st SAX, E♭ ALTO

MEDIUM GROOVE TEMPO

Comp. & Arr. by
THAD JONES

BIG DIPPER

2ND SAX, B^b TENOR

Comp. & Arr. by
THAD JONES

MEDIUM GROOVE TEMPO

"BIG DIPPER"

3RD SAX, E^b ALTO

Comp. & Arr. by
THAD JONES

MEDIUM GROOVE TEMPO

2 **A** 12

1 **B**

C

16 **D**

E

f

p

mf

⊕ CODA 2

"BIG DIPPER"

4TH SAX, B♭ TENOR

Comp. & Arr. by
THAD JONES

MEDIUM GROOVE TEMPO

"BIG DIPPER"

E^b BARITONE SAX.

Comp. & Arr. by
THAD JONES

MEDIUM GROOVE TEMPO

4

f

decrease. - - -

12

1

B

C

16

D

E

mf

E♭ BARITONE SAX-2.

"BIG DIPPER"

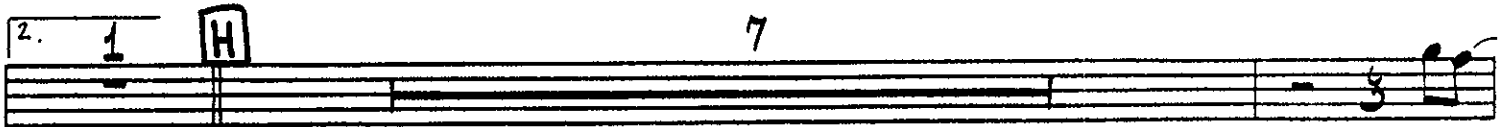
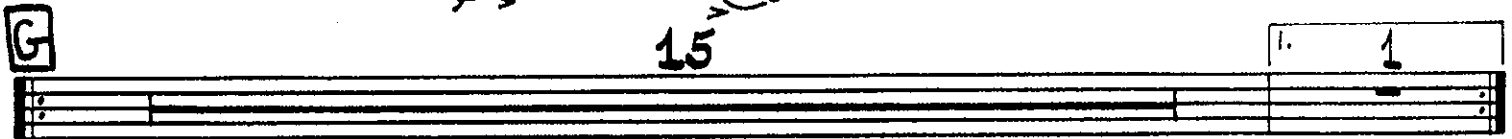
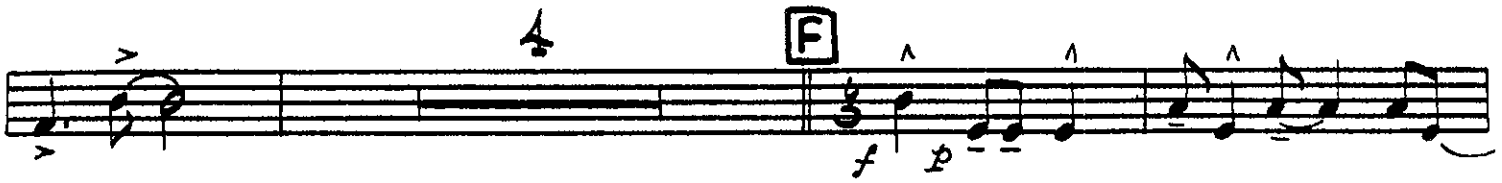

⊕ CODA 2

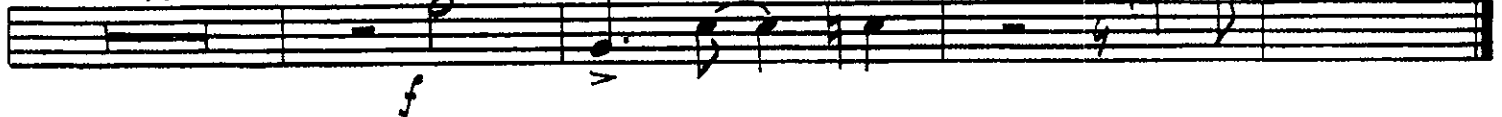

"BIG DIPPER"

1ST B^b TRUMPET

Comp. & Arr. by
THAD JONES

MEDIUM GROOVE TEMPO

8

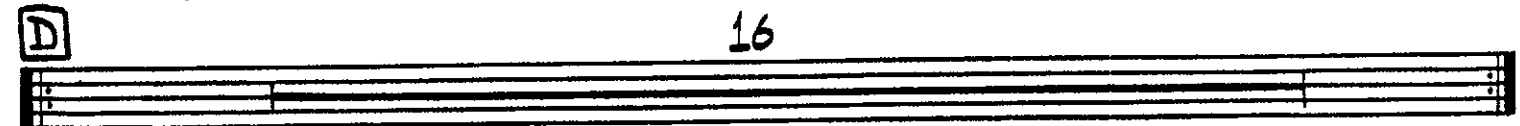
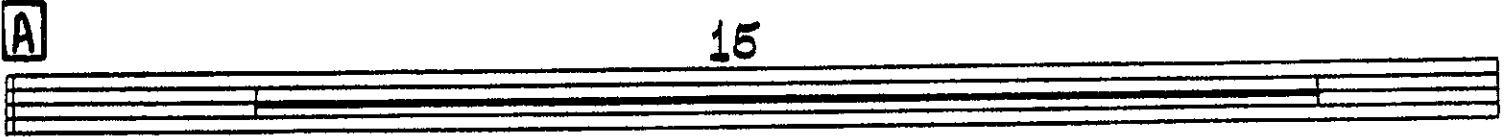
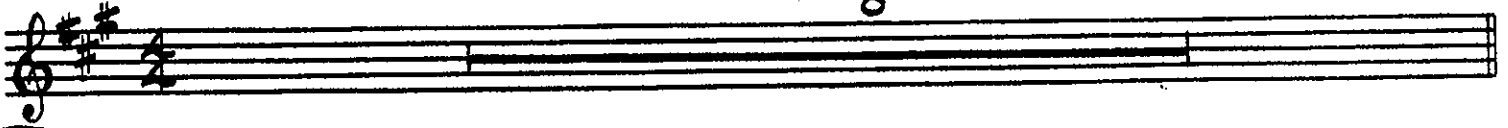

1st B^b TRUMPET - 2.

"BIG DIPPER"

E 16

F

G 15

2. **H** 2

I 3

J 4

CRES.

D.S. al

CODA 2

"BIG DIPPER"

2ND B \flat TRUMPET

MEDIUM GROOVE TEMPO

Comp. & Arr. by
THAD JONES

8

A 15

B

(SQUEEZE)

C

D (Solo)

A 7 D 7 A 7 E 7 D 7 C 7

2ND B^b TRUMPET - 2.

(+ SAXES)

"BIG DIPPER"

B⁷ E⁷ A⁷ G^{#7} C^{#7} F^{#7} B⁷ E⁷ A C B^b **E** A⁷

D⁷

A⁷ E⁷ D⁷ C⁷ B⁷+ E⁷+ A⁷ G^{#7} C^{#7}+ F^{#7}+ B⁷+ E⁷ C^{#7} F^{#7} B⁷ E⁷

F SOLO MAY CONTINUE TO LETTER **G** IF 5TH TRPT. IS AVAILABLE

"BIG DIPPER"

3RD B^b TRUMPET

MEDIUM GROOVE TEMPO

Comp. & Arr. by
THAD JONES

8

A 15

D 16

3RD BP TRUMPET 2.

"BIG DIPPER"

16

E

F

G

15

2. **H**

mf

ff

I

J

CRES.

D.S. al ⊕

⊕ CODA

2

"BIG DIPPER"

4TH B♭ TRUMPET

MEDIUM GROOVE TEMPO

Comp. & Arr. by
THAD JONES

8

A 15

B

C

D 16

4TH B♭ TRUMPET 2.

"BIG DIPPER"

16

E

F

G

15

2.

H

I

J

4

D.S. al

CODA

2

"BIG DIPPER"

1ST TROMBONE

MEDIUM GROOVE TEMPO

Comp. & Arr. by
THAD JONES

4

f *decrasc.*

A 15

f

f

(SQUEEZE)

f

f *p*

f

f

f

D 16

E 16

F

G 15

H

I

J 4

D.S. al

CODA 2

"BIG DIPPER"

2ND TROMBONE

MEDIUM GROOVE TEMPO

Comp. & Arr. by
THAD JONES

4

f decresc.

A 15

f

(SQUEEZE)

f

f

D 16

16

E

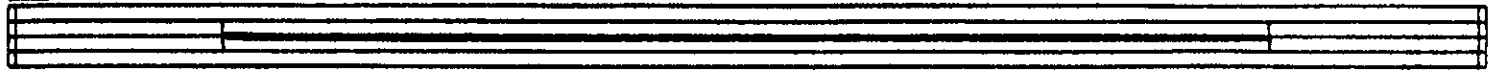

F

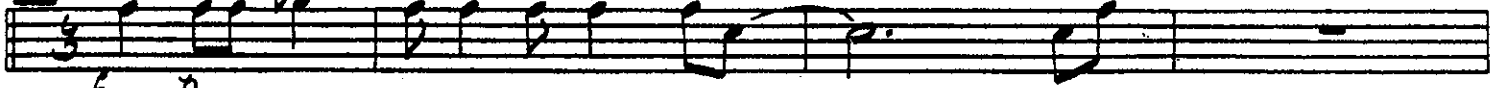

G

15

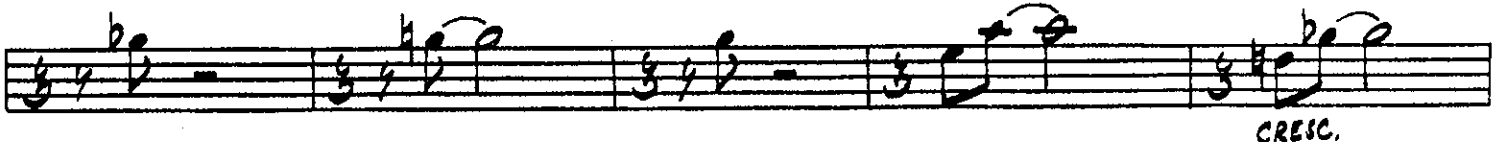

⊕ CODA 2

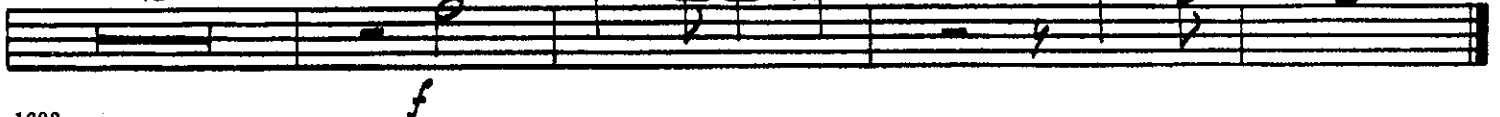

"BIG DIPPER"

3RD TROMBONE

Comp. & Arr. by
THAD JONES

MEDIUM GROOVE TEMPO

A 15

C

D 16

E

16

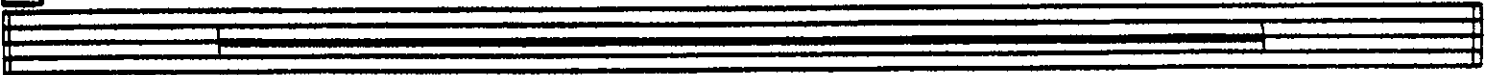

F

G

15

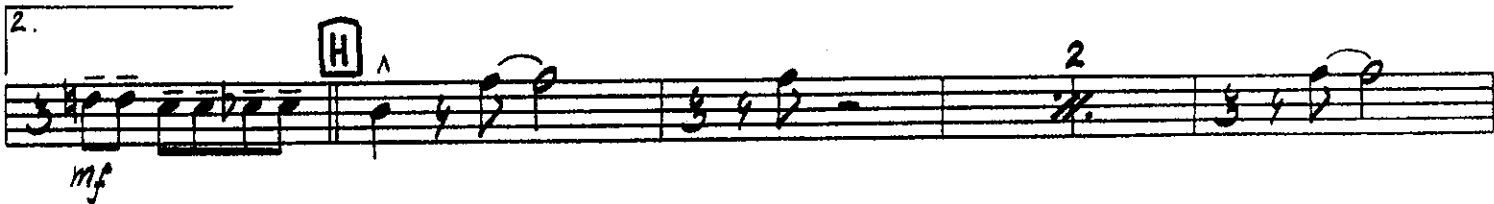

⊕ CODA 2

"BIG DIPPER"

4TH TROMBONE (BASS)

MEDIUM GROOVE TEMPO

Comp. & Arr. by
THAD JONES

A

f f *decresc.*

A 15

B

f *(SQUEEZE)*

f *(SQUEEZE)*

f *(SQUEEZE)*

f *(SQUEEZE)*

C

f *(SQUEEZE)*

f *(SQUEEZE)*

f *(SQUEEZE)*

f *(SQUEEZE)*

D 16

E

16

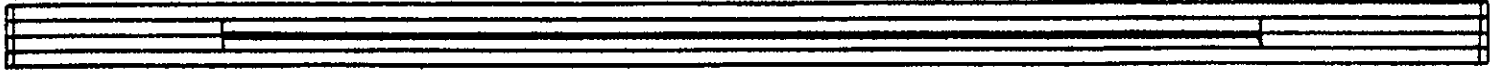

F

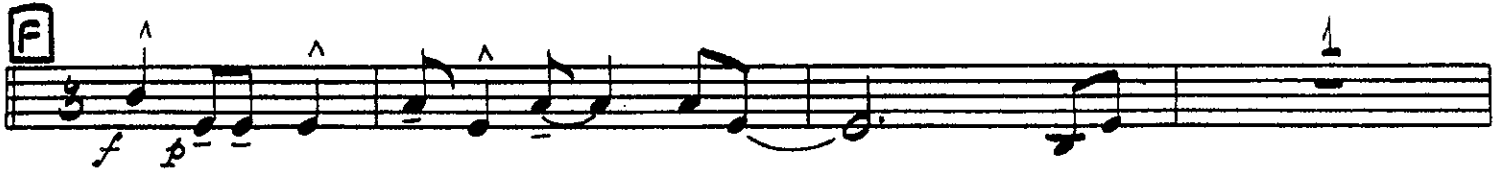

G

15

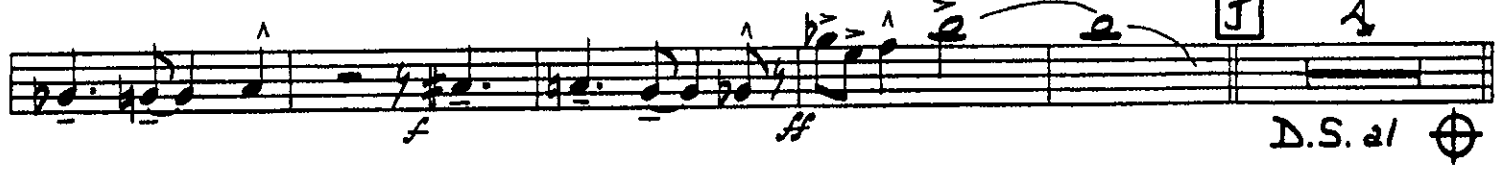
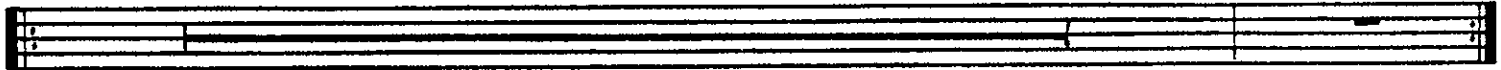

⊕ CODA
2

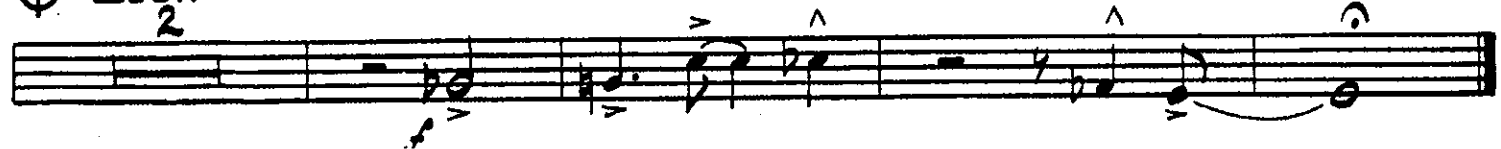

"BIG DIPPER"

PIANO

MEDIUM GROOVE TEMPO

Comp. & Arr. by
THAD JONES

4 G9 4

A SOLO G7

D7 C7 Bb7 A7 D7 G7 F#7 B7 E7

A7 D7 G 1 **B** (NO SOLO) G7 4 C7

G7 D7 C7 Bb7

A7+ D7#9 G7 F#7 B7+ E7+ A7 A7+ D7 B7 E7 A7 D7 **C** G Dm7 G7 G7+

C7 G7 C7 G7 D7 G7 C7 G7 D7

G7 D7 C7 Bb7 A7b9 Eb7 D7 G7 F#7+

B7+ E7+ ⊕ BbMA7 (add 6) EbMA7 A7MA9 G7 **D** G7 4

C7 G7 D7 C7 Bb7

A7 D7 G7 F#7 B7 E7 A7 D7 G Bb A A**E** G7

4 C7 G7 D7

C7 Bb7 A7+ D7#9 G7 F#7 B7+ E7+ A7 A7+ D7

B7 E7 A7 D7 **F** G Dm7 G7 G7+ C7 G7 C7 G7 D7 G7 C7

G7 D7 G7 D7 C7 Bb7

A7b9 E7 D7 G7 F#7+ B7+ E7+ BbMA7 (add 6) EbMA7 A7+ G7 **G** G7

4 C7 G7 D7 C7

Bb7 A7 D7 G7 F#7 B7 E7 A7 D7 1. G Bb A Ab

2. G Bb A Ab **H** G7 2 C7 G7

D7 Am7 D7 C7 Gm7 C7 Bb7 Fm7 Bb7 A7 D7 **I** G7 F#7

B7+ E7+ Bb9 6 **J** (Solo FILL) G7 4 D.S. al

⊕ CODA 2 BbMA7 B7+ E7+ Eb9 Ab13 b9 G13 b9

"BIG DIPPER"

GIUITAR

MEDIUM GROOVE TEMPO

Comp. & Arr. by
THAD JONES

4

G⁹

4

A PIANO SOLO

G⁷ 4 C⁷ G⁷

D⁷ C⁷ B^{b7} A⁷ D⁷ G⁷ F^{#7} B⁷ E⁷

A⁷ D⁷ G⁷ 1 **B** G⁷ 4 C⁷

G⁷ D⁷ C⁷ B^{b7}

A⁷⁺ D^{7#9} G⁷ F^{#7} B⁷⁺ E⁷⁺ A⁷ A⁷⁺ D⁷ B⁷ E⁷ A⁷ D⁷ **C** G⁷ D⁷ G⁷ G⁷⁺

C⁷ G⁷ C⁷ G⁷ D⁷ G⁷ C⁷ G⁷ D⁷

G⁷ D⁷ C⁷ B^{b7} A^{7b9} E^{b7} D⁷ G⁷ F^{#7+}

B⁷⁺ E⁷⁺ ⊕ B^{b7+11} MA.7 E⁷⁺¹¹ MA.7 (add6) A^{b7+11} MA.9 G⁷ **D** G⁷ 4

C⁷ G⁷ D⁷ C⁷ B^{b7}

A⁷ D⁷ G⁷ F^{#7} B⁷ E⁷ A⁷ D⁷ G⁷ B^b A^b **E** G⁷

GUITAR — 2.

"BIG DIPPER"

4 C7 G7 D7

C7 Bb7 A7+ D7#9 G7 F#7 B7+ E7+ A7 A7+ D7

B7 E7 A7 D7 **F** G Dm7 G7 G7+ C7 G7 C7 G7 D7 G7 C7

G7 D7 G7 D7 C7 Bb7

A7b9 Eb7 D7 G7 F#7+ B7+ E7+ BbMA7 (add 6) EbMA7 A7+11 G7 **G** G7

4 C7 G7 D7 C7

Bb7 A7 D7 G7 F#7 B7 E7 A7 D7 1. G Bb A Ab

2. G Bb A Ab **H** G7 2 C7 G7

D7 Am7 D7 C7 Gm7 C7 Bb7 Fm7 Bb7 A7 D7 **I** G7 F#7

B7+ E7+ Bb9 6 **J** G7 4

D.S. al \oplus

Empty musical staff

\oplus CODA 2 BbMA7 B7+ E7+ Eb9 Ab13 G13

DIG DIGGER

DRUMS

Comp. & Arr. by
THAD JONES

MEDIUM GROOVE TEMPO

Each section is marked with its duration and includes a key signature change (one sharp) at the beginning of Section C. The score concludes with a 3-measure fill.

G

4 8

12

1. 2.

H

4 8 12

I

p *f*

J

ff *D.S. al* ⊕

⊕ CODA
SOLO

"BIG DIPPER"

BASS

MEDIUM GROOVE TEMPO

Comp. & Arr. by
THAD JONES

4

F

G

H

I

J

4

D.S. al

⊕ CODA[#]
2